Op. 3 Huit Petites Pièces

No. 4 Valse
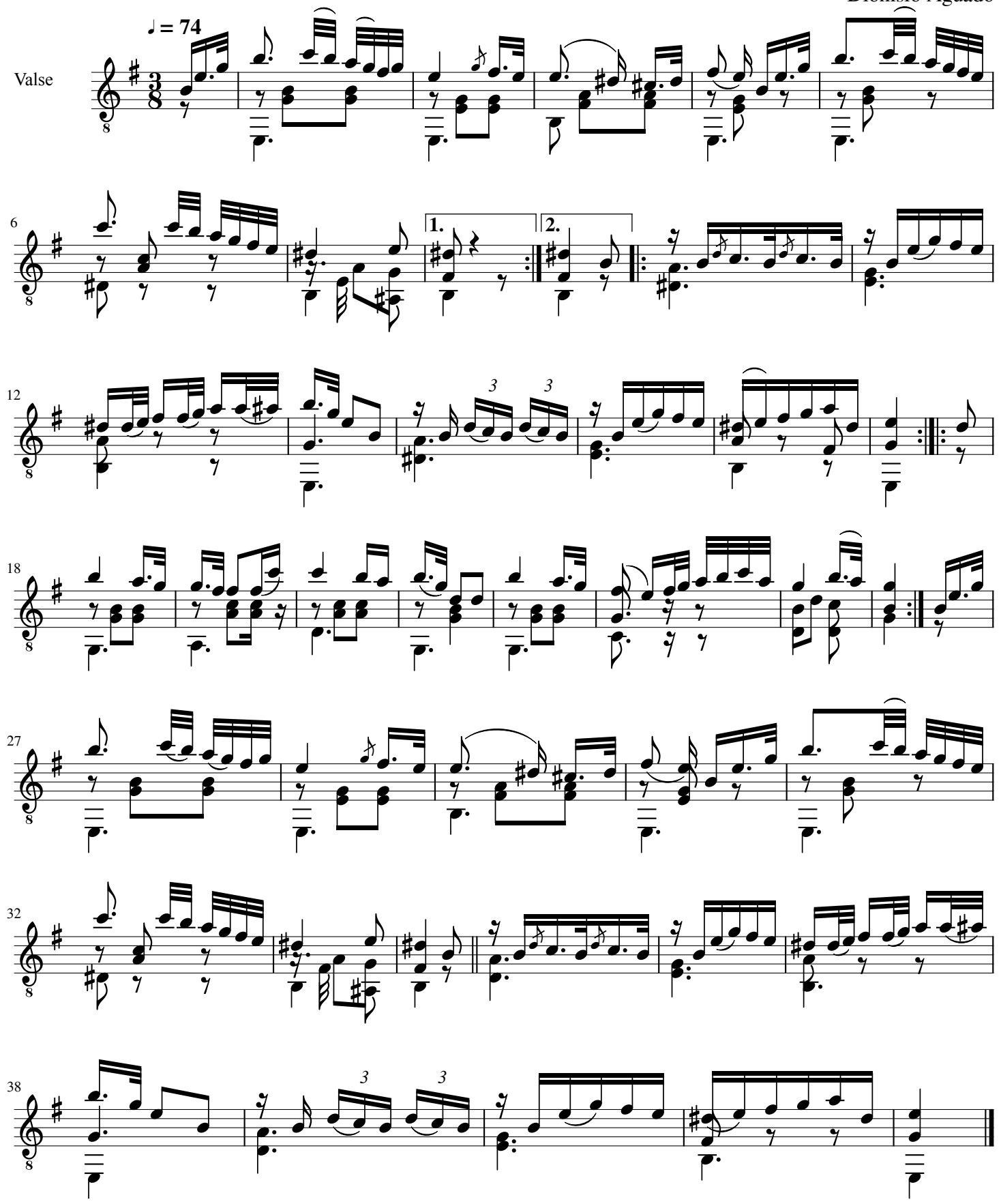
Dionisio Aguado